The Campbell Press

Serving the Hub of the West Valley

Telephone 378-9136 | Wednesday, October 23, 1963 | Vol. 71, No. 43

Bleatings

WE NOTICED DURING the make-up of last week's issue, that we referred to the Cal-Pitt. game as being "played last week". Obviously, we did not change it, and here is the reason. We must enforce our deadlines. This column is written on Wednesdays or Thursdays. We remember writing about this before: so we thought that we would see how many people would call us on it. It is now (at this writing, 3:30 p.m. Wednesday, October 16) we have had one call already. This is what we call "getting instant results by using The Press".

WITH EACH PASSING DAY the day of solving of the Roosevelt Redwood Tree problem gets closer. Rumors around town reach us that the oil company will enlarge its operation after purchasing the property. The Campbell Garden Club is trying to get some assurance from anybody that the tree will be spared. The women asked the City Fathers, during the last Council meeting, for a "guarantee". But the Council explained that the tree was on private property, and they had jurisdiction.

WE ARE AFRAID THE COUNCIL may have to decide the fate of the trees before it is all over. Heck, what is going to happen after "the credit card pressure" is put on the oil company: and the company dedicates the property and tree to the City. Then the street, Winchester, will be ready for widening (just a little overdue) and the tree problem will sprout up again.

TO PROVE THAT "YOU CAN'T WIN 'EM ALL" we should like to recount a few conversations that went on around our office during the past few days. Now that the Police Department is cracking down on jay-walking, and enforcing the stop for pedestrians in Campbell, we had a woman come in to complain that she did not like it. According to her, she likes to shop in Campbell because she can jaywalk. We lose more shoppers that way... to the hospital.

THEN WE HAD A CALL regarding the construction going on at Williams Road in connection with the San Tomas Expressway. It was about the injured child and the concrete pipes. Our caller explained to us that she and her husband have a steady job just keeping the kids away. She told us about several youngsters who had walked a great distance to "play" in the area. Her big question to us was, "where are the parents and what are they doing? Don't the parents realize what their children are doing?" She also told us about her returning some children to their homes and the mothers just about told her that she should mind her own business. That's gratitude.

ONE OF HER CONCERNS was that if the parents

(Continued on Page 2)

Supervisors take action to change district boundaries

The Santa Clara County Board of Supervisors took action Monday to change supervisorial district boundaries in the county. The action came immediately after being formally served with a complaint by Sheriff John Gibbons from the San Jose Junior Chamber of Commerce, seeking the same thing.

On a motion of Supervisor Sig Sanchez, the Board instructed County Counsel Spencer Williams to draw up an amendment to the County Charter which would either enlarge the Board to seven members or keep it at its present membership and add a requirement that a majority of the Board must always represent at least 51 per cent of the county population. The amendments would be on the June primary ballot.

The action was approved unanimously, although Sam P. Della Maggiore appeared to have serious reservations about any enlargement of its membership.

Board Chairman Ralph Mehrkens also expressed the general sentiment of other supervisors in saying that supervisors should live in the district which they serve.

Whether action of the Board will end the suit of the Junior Chamber was not immediately clear. At the same time that it instructed Williams to draw up the proposed forms of the suggested charter amendment, supervisors also instructed him to answer the Jaycee's petition for an alternative writ of mandate. This is to be heard in Superior Court November 6.

If voters approve the charter amendment, it would be 1966 before the new boundaries go into effect.

The County has not had a major realignment of supervisorial boundaries in this century. A minor alteration of Districts 4 and 5 was made in recent years, but there has been nothing as expansive as planned by the Jaycee suit or the proposed Board amendment.

Cleaners robbed for second time

John Cooper, owner of the Golden State Cleaners, 2175 Winchester Blvd., reported to the Campbell Police that his place of business was broken into and robbed for the second time within a month. Both times the burglar entered the cleaners by prying open the rear door. A substantial amount of money was taken in both burglaries. At press time no suspect had been picked up.

Thursday, October 24, is Businesss - Education Day

Business-Education Day will be noted in Campbell tomorrow, October 24, and Chairman Jack Payne, manager of the Campbell Branch, Wells Fargo Bank, reports that all indications point to the largest participation yet.

This annual event is sponsored by the Campbell Chamber of Commerce and is designed to acquaint the local educators with the various businesses and institutions in Campbell. It also enables the business men to appreciate the problems of the educators.

The day will begin with the representatives from the host business firms meeting their guests at the 9:30 a.m. coffee hour in the conference room of the City Hall. The business man will then accompany his guests to his individual concern or institution and conduct an educational tour of the establishment. At 12:00 noon luncheon will be served at Villa Felice. Guest speaker will be Campbell's City Manager, Walter T. Thompson.

Thief gets brassieres

Mrs. Janet M. Dailey, 1050 Springfield Drive, reported to Campbell Police that a 14 x 21 white suitcase was stolen from her automobile parked in her garage Monday night. Value of the suitcase and its contents was placed at $1200. However, the thief may have some trouble converting the loot into cash. The contents were 120 custom-fitted brassieres of various sizes.

Union District wants Junior College site

Trustees of the Union School District adopted a resolution urging the West Valley Junior College governing board to choose a campus site in their area. There are seven potential sites being eyed by the college board as possibilities. Area F is in the southeastern corner of Union School District, east of Hicks Road and south of Guadalupe Creek.

The resolution extols the virtues of the Union District area, "located in an area where surrounding hills and beauty of terrain provide an atmosphere conducive to a superior learning situation." It also points out that the proposed location has easy accessibility created by a traffic pattern made up of freeways and signal controlled streets where the traffic flow would be in the opposite direction from college or homebound students. In addition Union trustees say, "the area was seriously considered by the University of California who have at their disposal unlimited sources of information."

The junior college's 61 member advisory committee, headed by Santa Claran Leon Poe, will give its report on site recommendation to the board on November 7.

Ben Sweeney takes award in poetry contest

A Campbell man, Ben Sweeney, 1325 Burrows Road, was awarded second prize and honorable mention for two original poems he submitted in the Ruth Comfort Mitchell Poetry Contest sponsored by the Robert Frost chapter of California Federation of Chaparral Poets.

Sweeney, Dean of the extended day at San Jose City College, was awarded $15 for his poem, "The Tree," which took second place. He also was given honorable mention for another original lyric poem, "Dream at Bethlehem." The awards were made on October 13 in celebration of National Poetry Day at the YWCA. Mrs. Vivian Brown presided at the meeting and John Beecher, poet resident of Santa Clara University was principal speaker.

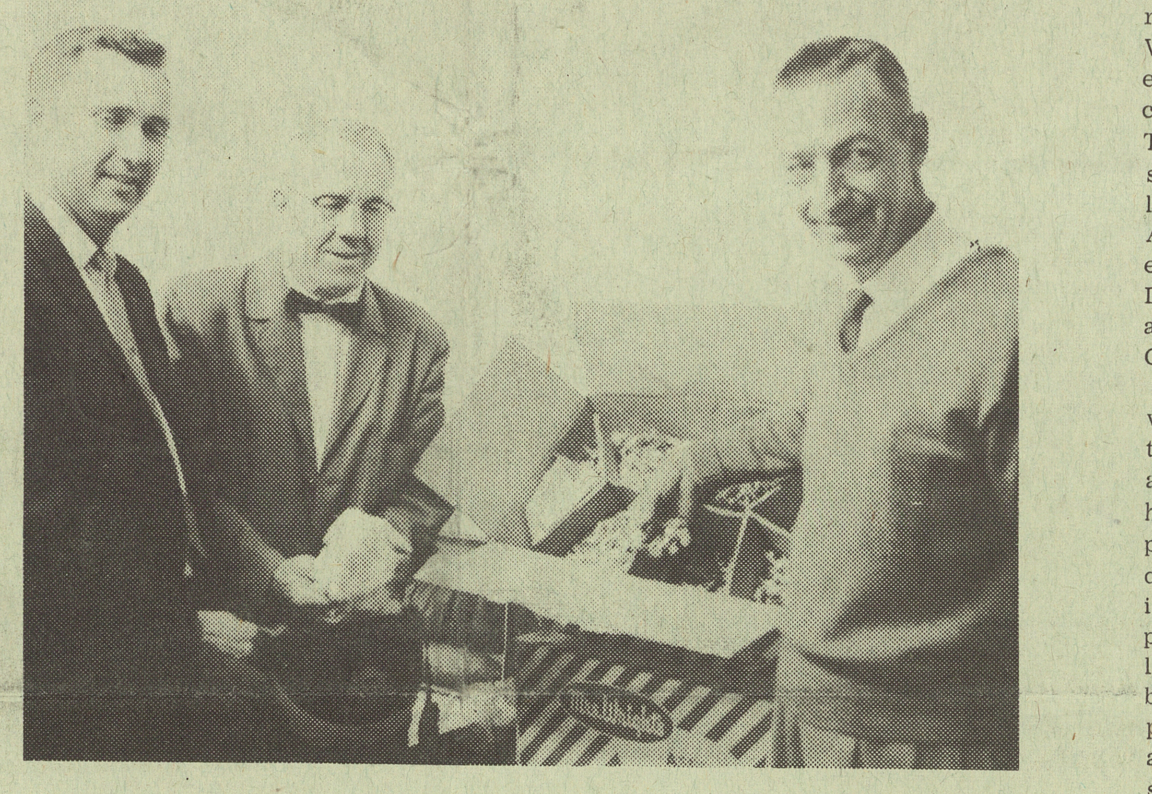

HALLOWEEN JAMBOREE---The Campbell Chamber of Commerce has plans for a mammoth Halloween Jamboree, October 31 in conjunction with the Police Department at the Campbell Community Park between the hours of 6 and 8 p.m. Rip Schleeter right, goes over the candy supply with Police Chief John Morgan, left and Everett Lyda, a magician who will entertain the youngsters with magic tricks.

Moratorium on service stations ends November 13

November 13 will see the end of the City's moratorium on service stations, according to Orville Overen, City Planner. This will allow the staff to process applications for use-permits. The Planning Commission has had the ordinance reworded to make it clear that the architecture of the service stations must conform with the surrounding neighborhood. A minimum area of 17,000 square feet was set for stations. The revamped ordinance will be set for public hearing at the next City Council meeting scheduled for Monday, October 28.

CAMPBELL COMPRESSED

TRIP TO MICHIGAN

Mr. and Mrs. Floyd Arnold, 771 Monica Lane, have returned from a month's trip to Michigan. En route they stopped off at Laramie, Wyoming, where they saw President John F. Kennedy who was in a motorcade making his western speaking tour. They also enjoyed the American Royal Horse and Livestock Show in Kansas City, Kansas. The Arnolds also visited the Truman Library in Independence, Missouri, and the Eisenhower Library and Museum at Abeline, Kansas.

BACK ON THE JOB

W. L. (Bud) Morser, Urban Development Director for the City of Campbell, has fully recovered from recent surgery, and is back on the job at City Hall.

New identification method successful for Police Dept.

A new system of suspect identification is being used successfully by the Campbell Police Department, the Press learned today in an interview with Police Chief John Morgan. Visual contact with the suspect is all that is required of the person attempting to make an identification. In the past six months the Department has closed three cases with the use of the "Identi-Kit System".

The victim is given a variety of plastic features to work with, i.e. eyes, ears, noses, eyebrows, etc., and with the help of the investigating officer shuffles these features around until the face resembles the alleged suspect. In addition to the general information regarding height, weight and coloring, the Department then has something concrete to work on.

The kit is especially helpful in assault and child molesting cases, where the victim has had a chance to look at the attacker. Police Chief Morgan first heard about the method at a Peace Officer's conference in Sacramento last year. The city is paying $25 a month to lease the "Identi-Kit System." The Department is using the system on a "trial basis" at this time, and if it continues to be useful, will become a permanent feature of the Department.

Another Dean appointed

Another dean has been appointed to the faculty of West Valley Junior College. Dr. Gordon D. Aumack, 48, dean of student personnel at Compton Junior College, was selected dean of student personnel services for the new junior college. Aumack's appointment is the second of three openings to be filled in the administrative staff of Dr. Wallace W. Hall, superintendent. The positions are salaried at $16,000 yearly. Aumack takes up his new post here in January, 1964.

Woman hits traffic signal

Barbara Jean Clark, 70 Railway Avenue, hit a traffic standard at the intersection of Hamilton Avenue and Winchester Boulevard Monday evening. Cause of the accident is still under investigation. Nobody was injured but the signal is bent and has a broken plate and reflector. Campbell Police reported she struck another vehicle and came to rest against the traffic standard on Hamilton Avenue.

City officials attend California cities conference

City Planner Orville Overen reports interviews are scheduled in the near future with several appraising firms to conduct a survey of the amount of bond assessment that can be expected from the downtown Campbell area.

Final selection of the firm cannot be made until Campbell's city officials have returned from the three day conference of the League of California Cities in San Francisco.

Attending the sessions at the Fairmont Hotel are Mayor Peter B. Lico and Councilmen Robert McElroy, Ralph Doetsch, and Dr. Edward Rogers. Also attending are City Manager Walter T. Thompson, City Engineer Myron Hawk, City Attorney Joseph A. Bonacina and City Treasurer Velma Olds.

Two cottages burn on Dillon

Two cottages were destroyed by fire early last Thursday morning at the rear of 75 Dillon Avenue, but Campbell firemen checked the flames from spreading to adjacent frame houses. No one was injured.

The fire was discovered in an outdoor shower room next to one of the cottages rented to Art Chevrier, 37, a night-cook at a Campbell drive in restaurant.

GOLDEN GRAD------A Campbell man, Glen Robinson, (right) 826 Apricto Avenue, is among the 15 Eastern Washington State College graduates of the class of 1913 honored recently at the College reunion. The 50 year graduates were presented bricks taken from the original college building which burned in 1912. The gilded bricks and engraved plaques were presented by Dick Savage, (left) president of the Spokane Savage Club.

TRAFFIC DEATHS UP

Death continues to win the battle of the highways in California. A report from the California Highway Patrol indicated traffic fatalities for the first nine months of 1963 climbed 4.4 per cent ahead of last year's figures. The total reached 3,101, compared with 2,970 for the same period of 1962.

The 3 1/2 Labor Day claimed 59 lives, an all time record.

Editorial

Winchester widening important to all

Under Old Business, item 3 on the agenda of the last City Council meeting (October 14), the council rejected "The Consideration of Offer of Dedication--Orsi, Castello, Pursley," although the vote was three for disregarding the consideration while two, Mayor Peter Lico and Councilman Ralph Doetsch, abstained.

During the discussion Lico and Doetsch seemed in favor of accepting the dedication. In our opinion, if these two Councilmen would have voted their convictions, the split vote could have emphasized the importance of the project.

According to Councilman Weitzel, the main objection was that "it might set a precedent." Our question would be, "hasn't the precedent been set?" It is our contention that the "fiasco" on Winchester at Hamilton proves this point. Another reason given for turning down the dedication, was the hope that the property will soon be developed. We think this is more than a hope; it's a dream. And if the citizens must wait until the property is developed, it will become a nightmare.

As of this writing, according to the land owners, there are no plans or prospective tenants to occupy the second unit. We maintain that before construction will begin on the second phase, many, many months shall pass. There is a lot of work to be done. Tenants must be found; financing must be obtained. It is anyone's guess as to how long before the property will be developed. And by the Council's action, motorists will be forced to drive on the horse and buggy trail for several blocks.

However, while the motorists can be forced to suffer, how can the Council justify spending $7500 for an economic survey and authorize an additional sum to be spent on another study to help the Campbell Merchants. What we are trying to say is, that the majority of the people shopping in Campbell use this path to town. And by the word town we mean Campbell Avenue, Winchester, Hamilton and Bascom. The growth of Campbell is to the West and Southwest. And because of a large shopping center directly West, the Southwestern section becomes most important. And how else can these people get to town to shop? Or are we no longer concerned with the added sales tax revenues?

It is not our stand to "help" the developers. But looking at the problem realistically and economically, we think the people of Campbell are being short changed on this issue. Should the development of the property not happen before two years, we feel the City shall be forced to purchase the property, and this is expensive ground. Under the dedication "agreement", the owners have offered the property at no cost to the City. For this the City was to construct an additional two moving lanes on Winchester at an estimated cost of $10,000. If the City is forced to purchase the property plus install the pavement, would this be less expensive to the taxpayers, not to mention the bottleneck and traffic hazards created?

During the meeting we did not hear any of the Councilmen ask any member of the staff for his recommendation. Councilmen Edward Rogers and Robert McElroy seemed anxious to have the "Junk" ordinance passed several weeks ago. Where do the citizens sign up to eliminate the "junky" street situations?

It is our opinion that the $10,000 spent on the widening of this portion of Winchester would more than repay itself in a shorter time than it will take to construct the second phase of the Shopping Center. It would be a boost to all of the merchants and the motorists.

And we have not mentioned the benefit to the Camden intersection.

Students take final tests for American Field Service

American Field Service final screening begins in Campbell Union High School District, Wed., Oct. 23, at the district office. Students will be tested for the "Americans Abroad Program" in order to determine finalists who will be considered for a year or a summer of study abroad.

After testing in the district, up to four students from each high school may be submitted for final screening by the American Field Service office in New York City. Once past this final screening, a student will be eligible to go abroad, providing a home can be found.

At present three students are studying in Europe. They are: From Blackford High, Everett "Randy" Clark, son of Mr. and Mrs. Everett S. Clark, 18961 Sunnybrook Court, Saratoga, who is in Rorschack, Switzerland: from Camden High, Gene Brick, daughter of Mr. and Mrs. Eugene Brick, 1072 Longfellow Avenue, Campbell, who is in Bern, Switzerland; and from Del Mar High, Michael Ruffatto, son of Mr. and Mrs. James Ruffatto, 2725 Ori Avenue, San Jose, who is in Ahlen, West Germany.

The exam schedule in the district this week is: Del Mar and Camden High Schools, Wed., Oct. 23 at 3 p.m., Blackford and Campbell High Schools, Oct. 24 at 3 p.m. and Leigh High School, Fri., Oct. 25 at 3 p.m.

The Campbell Press
Published every Wednesday at Campbell,
Santa Clara County, California
Decree Number 84948 dated June 27, 1952
Entered as Second Class Matter September 1904 at
Campbell, Calfiornia, under Act of Congress March 3, 1879
Publisher . . . . . . JOSEPH F. ANELLO
Society Editor . . . . GRACE HEBARD
Business Manager . . . ANITA G. JACOBUS

ON CAPITOL HILL

with "Charlie" Gubser

With my trip to Russia and other Iron Curtain countries more than three weeks behind me, a few of the conflicting impressions are beginning to jell into firm opinions.

The strongest of these opinions is that we must curtail our tendencies to lump all Iron Curtain countries together as the "Soviet Bloc" and to fashion one policy for all of them.

Because Hungary is a Communist country, it is assumed that the same diplomatic medicine administered to Russia must also be prescribed for Hungary. This is a mistake because the Hungarian people are strikingly different.

They differ in physical appearance, customs, taste in food, and their language is more Finnish than Slavic. And they are emotionally different. Within fifteen minutes after our takeoff from Kiev, Russia, enroute to Budapest, we could sense the release of exuberance that was suppressed inside Russia. Smiles replaced scowls even on the faces of Russian nationals. Laughter echoed up and down the aisle from little children whose surplus energy had been held in check by somber parents while inside Russia. Though it is difficult to imagine, we all saw personalities change as we left Soviet soil behind.

While in Budapest our Executive Delegation figured in one of the most significant developments since the 1956 uprising. For the first time Hungarian officials saw fit to honor a group of American executives when thirty of their top industrialists and trade officials hosted a reception at the Hotel Gellert in our honor. In the course of the afternoon our hosts left no doubt of their desire for trade and closer relationship with the Western world.

Of course much more is involved in a trade relationship than the mere expression of desire. Most Hungarian exports would be food items which the United States cannot use and many of Hungary's manufactured items are not competitive with Western Europe and the United States. So it would be most difficult to find areas in which both nations could beneficially exchange products. But it is significant that the desire is there and was clearly expressed with an unusual gesture.

At this point I would not advocate going overboard on a changed policy toward Hungary. But I would advocate recognition that Hungarians are different and not just part of the "Soviet Bloc."

Preserving the individuality of a nationality can erode a monolithic Communist empire and serve the cause of freedom. It is time that news media refer to Hungary, Czechoslovakia, Poland, Roumania, et al, as nations in their own right and it is time our national policy recognized their individuality. Unless this is done, the obvious desire of these people to lean toward the West and freedom will be quenched and they will be forced closer to the Soviet Union.

SOCIAL SECURITY

Questions and Answers

U.S. DEPARTMENT OF HEALTH, EDUCATION, AND WELFARE
SOCIAL SECURITY ADMINISTRATION

By Gladstone A. Boquist
Field Representative

Q.-I own and operate a farm on which I live, and I have hired a lady to help my wife with the housework. Do I report her wages the same as any other employer would?

A.-No. For social security purposes, all work done by employees on a farm operated for profit, is deemed to be agricultural employment. Therefore, you would report these wages only if the worker works on any part of 20 days, or you pay her $150 cash wages for the year. Another difference is that you have to report her wages annually, rather than quarterly.

Q.-I have two men working for me on my farm. My son says I'm supposed to pay social security on them. Is he right?

A.-Maybe. A farm worker comes under social security if you pay him at least $150 for the year. He's also covered if he works on your farm for at least 20 days during the year and is paid on a time basis (by the hour, day, week, or month).

Q.-My husband is past 65 and receiving his monthly social security checks. I am 58 and have never worked under social security. May I receive wife's benefits now, as I am totally disabled?

A.-No. You would not be eligible to receive a wife's benefit while you are under 62 unless you have a child in your care who is entitled to benefits based on your husband's social security account.

Q.-When I retired this year and applied for social security benefits, I had already made $1700. My boss has asked me to return to work on a part-time basis, earning no more than $100 a month. Do I have to notify you that I have returned to work?

A.-Yes. Even though you will be earning less than $100 in a month when you return to work, you will have increased your total earnings for the year, thereby affecting benefit payments for the entire year.

MORE ABOUT OLD GOAT

Continued from Page 1

would keep their children away from the project, the construction men could get the job done much sooner, and eliminate the hazards. How true, How true!

AND THEN WE HAD a call from a resident on Virginia Avenue complaining that some contractor took some dirt out of the creek bed. But in so doing he broke down a portion of the "dyke". Her question was "who is going to put the dirt back so that the flood waters won't come across the street?"

SHE TOLD US THAT she had called the County, the Flood Control, and the City Hall...but no one could give her the answer. She also stated that she and her husband would foot the bill, if the City would allow it. In talking to the City Engineer, we were told that the dirt was not necessary, but that if the water would "go over" the dirt would be replaced. This should be a good reason for a pool as to who would guess...do we need dirt or don't we need dirt?....too bad all of our gambling is connected with our operation here at The Press.

WE ARE NOT COMPLAINING...but we appreciate receiving the calls...it's an honor to feel that some of our citizens feel that The Press might be of some help. All we ask is that these calls be made on any day but Tuesdays...we are busy trying to get the paper "put to bed". And sometimes, we just don't show the interest we should...our mind is on "this week's paper".

SEWING MACHINES
LOS GATOS
OFFICE EQUIPMENT
111 N. Santa Cruz Ave.
Los Gatos EL 4-2178
Sales - Service - Rentals
Complete Line of
OFFICE SUPPLIES

Rabies clinic open tonight

An evening anti-rabies vaccination clinic will be held in San Jose at the Santa Clara County Health Department, 2220 Moorpark Avenue, Wednesday, October 23, announced George E. Martin, DVM, Public Health Veterinarian.

The clinic will operate from 5:30 p.m. to 8:00 p.m. to accommodate dog owners who can not attend daytime clinics.

By ordinance all dogs must be vaccinated against rabies before a dog license can be issued and every dog must be licensed.

There is a non-profit fee of $1.50 for the vaccination which is valid for a period of two years. The County license fee is $2.00 per year.

GRAND OPENING
Do Your Laundry FREE
6:00 a.m. to 11:09 p.m.
Sparkle Clean Wash and Dry
1779 Winchester Blvd., Campbell
In Campbell Center
Corner Winchester & Latimer
(near Lee Bros.)
PLENTY FREE PARKING

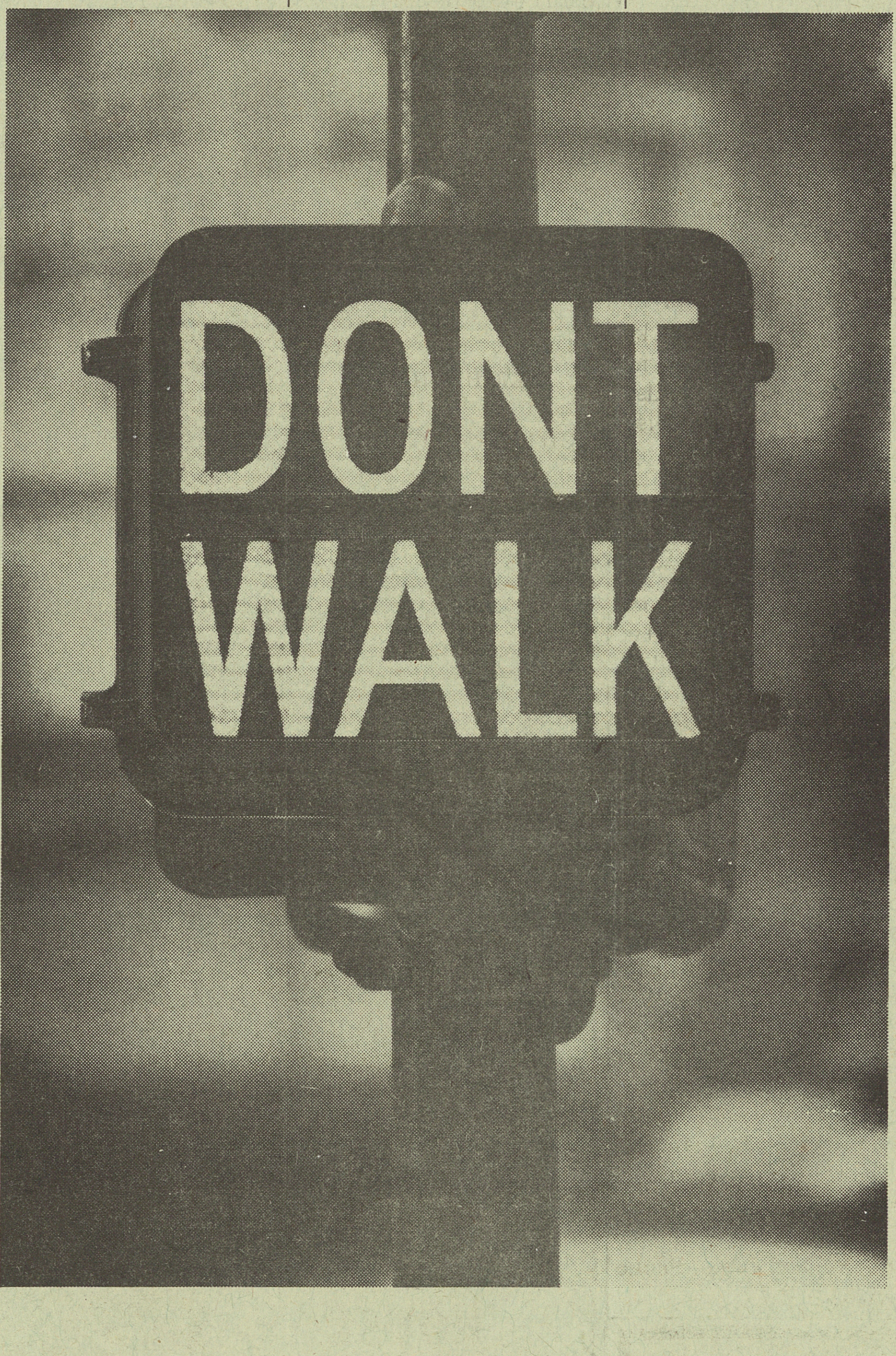

Get Bank of America auto financing!
BANK OF AMERICA NATIONAL TRUST AND SAVINGS ASSOCIATION • MEMBER FEDERAL DEPOSIT INSURANCE CORPORATION

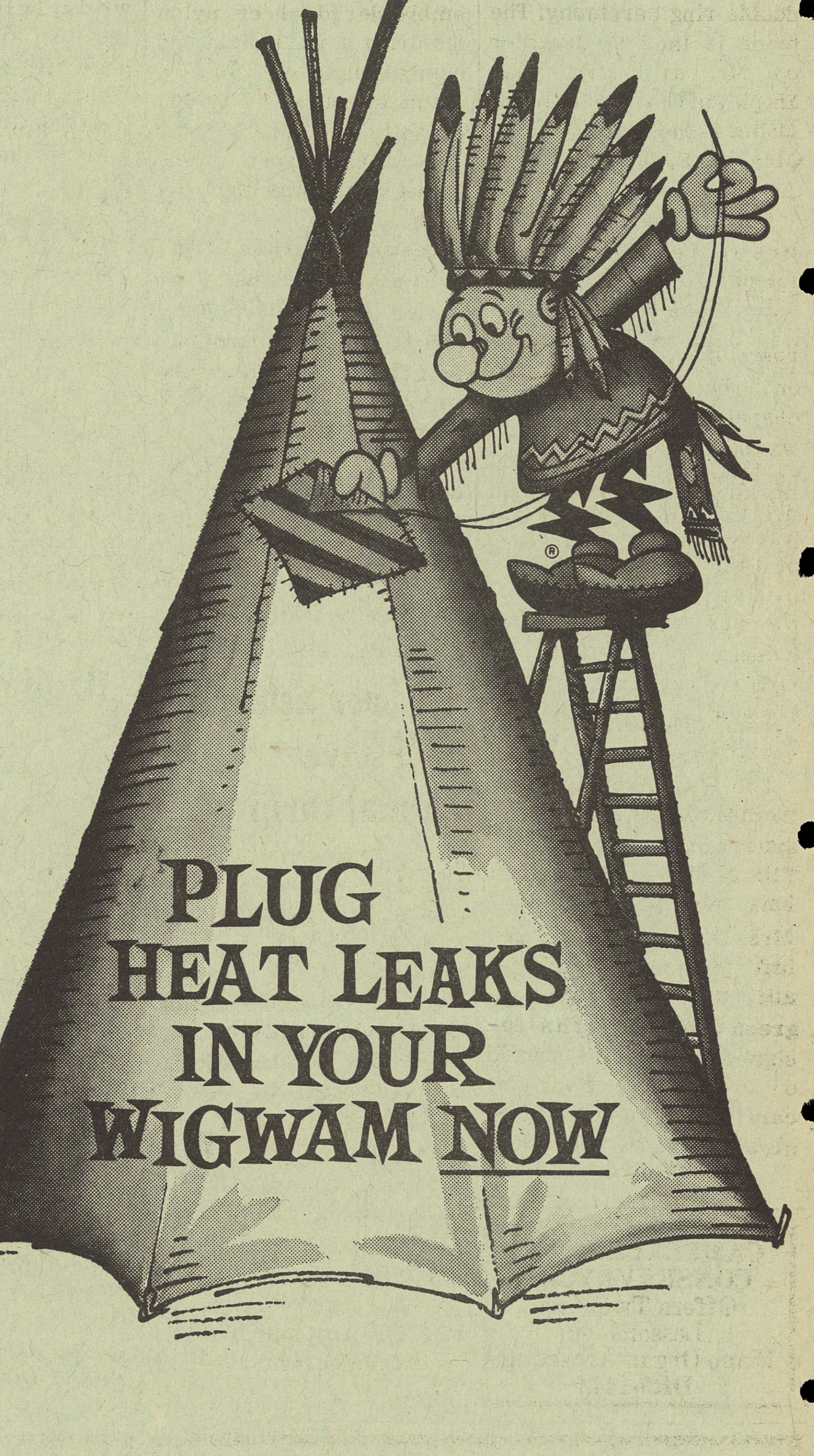

(save plenty wampum this winter)
Almost every home "leaks" heat—honest Injun! ■ Some heat slips through loose-fitting doors and windows. About 16% is lost through window glass. And up to 45% escapes through uninsulated ceilings! ■ By weather-stripping and insulating *now*, you can prevent much of your heat loss during the winter months ahead. By keeping draperies drawn and the fireplace damper closed, you can stop still more heat loss. ■ This way you'll have a warm, wonderful wigwam *every* winter . . . and save heating dollars, too!
PG and E
Pacific Gas and Electric Company
33-WX-1062

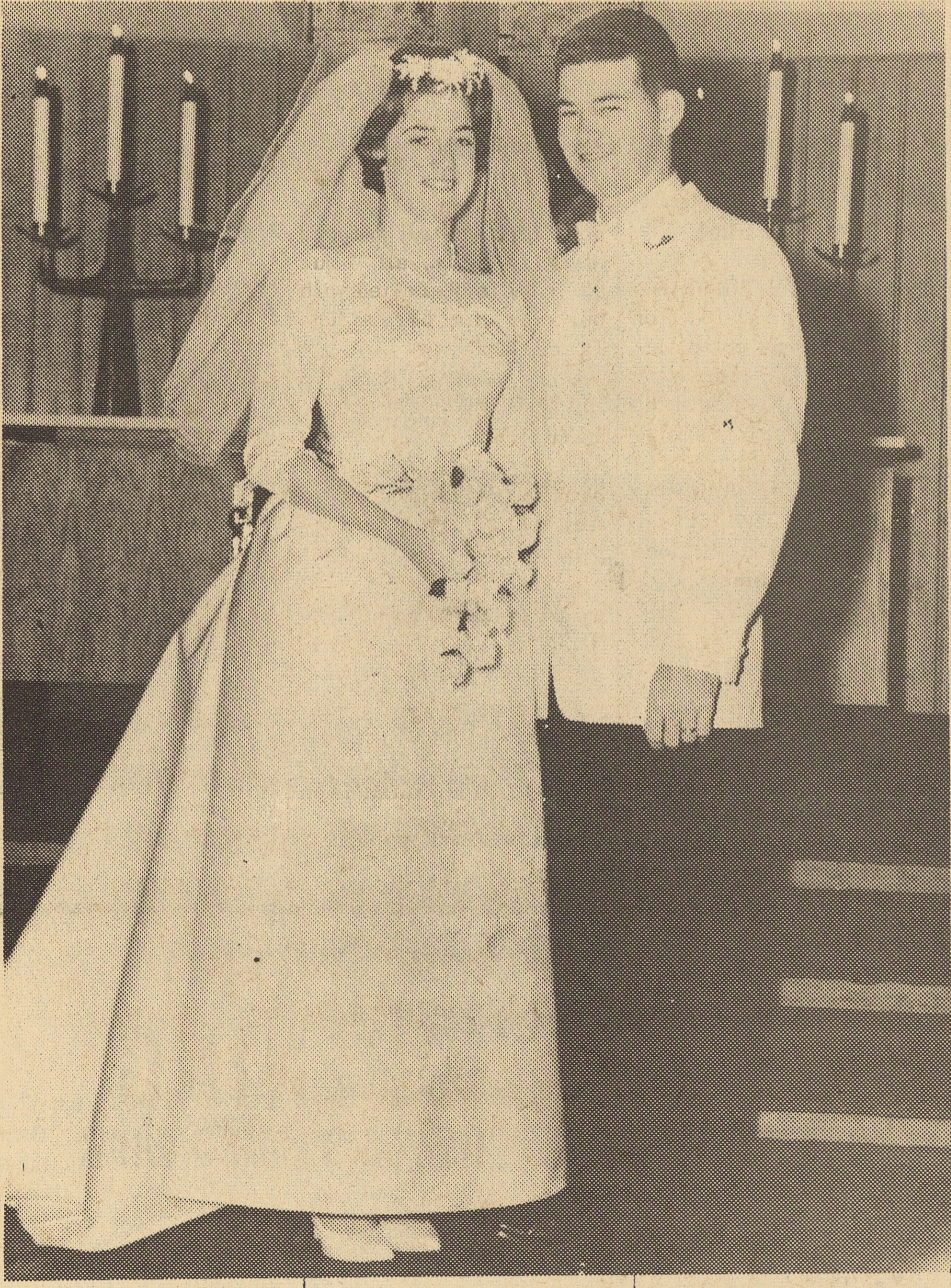

NEWLYWEDS--Mr. and Mrs. Jerry Allen Miller (Joan Ambur Shirley) are pictured after their wedding in the First Methodist Church on Sunday, October 6.

Beautiful ceremony at Methodist Church unites Joan Shirley and Jerry Miller

Over 200 friends and relatives attended the wedding of Miss Joan Shirley and Jerry Miller Sunday afternoon, October 6, at the First Methodist Church. Rev. Ben Gould officiated at the beautiful double ring ceremony. The bride is the only daughter of Mr. and Mrs. C.J. Shirley of Cloverdale Lane. Miller is the son of Mr. and Mrs. G.E. Miller of San Lorenzo.

For her wedding day, the brunette bride chose a formal gown of delustered satin, featuring appliques of re-embroidered lace roses in a cascade design on the bell shaped skirt with chapel train. The bodice was designed with a bateau neckline and elbow length sleeves. Her silk net veil was held in place by a crown of dainty flowers and pearls. A strand of pearls, the gift of the bridegroom, was her only jewelry. She carried a crescent shaped bouquet of white roses.

The feminine contingent included Mrs. Curt Warren, matron of honor, and Miss Elizabeth Rice, Miss Janet Fair, Miss Gail Miller and Mrs. George Becraft, bridesmaids. They were attired in matching willow green satin sheaths designed with bell shaped over-skirts. Each girl carried bouquets of white glomania tied with white ribbons. The matron of honor was similarly attired, except her outfit was in a darker shade of green satin.

Little Miss Karen Doss was the flower girl. Her dress was a dainty white embroidered sheer nylon featuring a full skirt and cumberbund, over green satin. She carried a basket of white gladioli. Jimmy Thompson, nephew of the bridegroom, was the ring bearer.

Best man was the bridegroom's twin brother, John Miller. Ushers were Dale Miller, another brother, Ron Shirley, brother of the bride, Craig Martin and George Becraft. Mrs. Jack Vogel of Stockton, an aunt of the bridegroom, was the vocalist for the ceremony.

Following the nuptials, a champagne reception was held at the home of the bride's parents. A four tiered wedding cake was the center of attraction at the bride's table. Miss Marilyn Wilson was in charge of the guest book. After greeting their guests, the newlyweds left for a wedding trip to Carmel and Southern California. Upon their return they will make their first home in San Francisco where they both are employed.

Joan is a graduate of Campbell High School and attended Foothill College. Her bridegroom is a graduate of San Lorenzo High School and also attended Foothill College. He has served with the U. S. Navy and is now employed with the Pacific Telephone Company.

CAMPBELL MUSIC CONSERVATORY
Offers Two Free Lessons on
Piano Organ Accordian
DR9-1442

Latimer School will have annual carnival

A hallowe'en carnival at the Latimer School playground will be held Saturday, October 26, between the hours of 10:30 a.m. and 3:00 p.m. Costume judging will be held at 1:30 p.m. Marshall Clyde from Frontier Village will be present to talk to the children, sign autographs and give out pictures. There will be a "cake-walk", homemade candy, pies and cookies. Good used toys will also be on sale, and there will be lots of booths full of interesting games for the youngsters.

Freshman parents invited to attend reception

A reception for parents of this year's Freshman Class at Campbell High School will be held tonight, October 23, in the school cafeteria. The main purpose of the evening's program will be to give information to the parents of Freshman, on the graduation requirements, college entrance requirements, and the educational program at Campbell High.

There will be a brief entertainment followed by refreshments. R. E. Brown, freshman counselor and Robert M. Culp, principal, invite the parents of Freshmen to attend.

Richard Havens weds Diane Drew

Newlyweds Mr. and Mrs. Richard Havens will make their first home in Ephrata, Washington. The bride is the former Miss Diane C. Drew, daughter of Mrs. Dolores M. Drew of San Jose. The bridegroom is the son of Mr. and Mrs. Bertus Havens of Campbell.

The young couple exchanged vows in St. James Catholic Church in McMinnville, Oregon. Diane wore a gown of white crepe and lace and a pillbox headpiece of white roses, and a four tiered French net veil. She carried a bouquet of white orchids. Miss Rebecca Fernandez of San Jose was the maid of honor and John Boling of McMinnville was best man. The bride formerly attended Andrew Hill High School.

Havens attended Campbell High School and is presently a member of the Crash Rescue Dept. at Larson Air Force Base, Moses Lake, Washington. Following a reception at the home of the bride's aunt, the couple left for a honeymoon in Seattle.

Moreland PTA to hold POW WOW Friday night

Moreland PTA held its first meeting of the 1963-64 school year with a large turn out of parents. The president, Mrs. Charles Wacker presided. J. Watson Taylor, retiring Cub Master of Pack 339, led the Pledge of Allegiance. Joan Medefesser, Membership Chairman, will accept new memberships. She may be contacted at 1515 Parkview, 378-9952, or through the children at school when membership envelopes are brought home.

Mrs. O. Tomson, Magazine Chairman, 379-1016, will take subscriptions for the National PTA or California Teachers Magazine.

A POW WOW will be presented by the PTA at Moreland School, October 25, commencing at 7:00 p.m. with a Pumpkin Walk. There will be popcorn, candy, Indian beads, headbands, tomahawks, and refreshments galore. The program is sponsored by the 16 "Y" Tribes in Sequoia Nation of the Southwest Branch of YWCA. Ceremonials will be given by Chief Youngbear (Dan Brown), the Sequoia "Y" Tribe of Campbell and Los Gatos, also the Sioux and Cherokee "Y" Tribe from Moreland District.

HAS PART IN "GYPSY"

Kathy Boyd, 11, 758 Inwood Drive, Campbell, has been cast as "Baby June" in Gypsy, San Jose Light Opera Association production opening November 1 in Montgomery Theater in the San Jose Civic Auditorium. She is a student at Brookview School. Tickets for the show may be obtained from Wendell Watkins Concert Management, 89 So. First St. San Jose, Phone 293-6252.

FASHION SHOW PREPARATIONS--Mrs. Lawrence Schirle has the hemline of her dress adjusted "just right" by Mrs. Chris Miller, left, and Mrs. Ralph Doetsch, for the "Fashions in Silhouette" hand-sewn fashion show to be presented by St. Lucy's Mothers' Guild, Thursday and Friday nights at St. Lucy's Hall.

St. Lucy's Guild presents hand-sewn fashion show

Returning this season and still very popular at all fashion shows is the basic black dress. Because of its simple elegance this costume undoubtedly appeals to more women than any other outfit.

Because it may be "dressed up" or "dressed down" this basic black can be found in every woman's wardrobe. Mrs. Lawrence Schirle has professionally fashioned this dress in a soft black wool jersey, accented by a leopard skin hat she has skillfully sewn.

This, and many other smart ensembles, will be modeled at the forthcoming "Seasons in Silhouette" handsewn and handknit fashion show to be presented Thursday and Friday, October 24 and 25, at 8:00 PM, by the St. Lucy's Mothers' Guild in St. Lucy's Hall in Campbell. Assisting Mrs. Schirle with last minute preparation are Mrs. Ralph Doetsch, President of the Guild, and Mrs. Chris Miller, chairman of the event.

Functioning behind the scenes will be the following committees; Mrs. John Hannon, co-chairman; Mrs. Robert Amaral, commentator; Mrs. Henry Mestice, coordinator; Mrs. Ray Bernal, decorations; Mrs. Wilbur Clarke, raffle; Mrs. Bruce Oneto, publicity; Mrs. Jerry O' Brien, refreshments; Mrs. Patrick McNally, program design; Mrs. Peter Carlino, program assembling; Mrs. James Thomas, model training; Mrs. James Byrne, wardrobe; Mrs. Eugene Kubiak, Door prizes; Mrs. Dale Narragon, favors; Mrs. Paul Daher, Hall Arrangements; Mrs. George Reilly; hostesses; Mrs. John Brady, music; Ray Bernal and Ralph Doetsch, lighting, and Mrs. Ralph Doetsch, corsages. Reservations may be made by telephoning Mrs. Richard Vieira, 378-0578 or Mrs. Doetsch, 378-3331.

NEIGHBORHOOD MEETING

Girl Scout Neighborhood #15-Monthly Committee Meeting will be held Wednesday, October 23, at 7:45 p.m. at Hazelwood School. The investiture of new adults and the awarding of 5 year pins will be on the program.

Mrs. Van Sickle entertains Service Club

Mrs. George Van Sickle, 1978 Cabana Drive, entertained the members of the Women's Service Club of Campbell today. Assisting her with hostess duties were Mesdames Gold Fry, Harold Adams and Daniel E. Allison.

Mrs. Harcld Strickland conducted the meeting and Miss Dorothy Deshner entertained with a review of the book, "The Snake Has All the Lines." Miss Deshner has been a pupil of Mrs. Bryan Moore of the San Jose Adult Education Program.

GRANGE BREAKFAST

Orchard City Grange No. 333 will hold its regular monthly breakfast on Sunday Oct. 27 from 9 A.M. to 2 P.M. at the Grange Hall, 109 N. First Street, Campbell.

The public is invited to attend.

Costume dance will benefit art scholarship

Joe H. Bauer of 1146 E. Robway and Richard E. Guidice of 935 Gene drive will be among the members of the Western Art Directors Club working on the 1963 Odd Ball, annual costume dinner dance staged by the group to raise funds for an art scholarship.

The public is invited to the affair, which will be October 26 at Rinconada Country Club. Guests may compete for prizes awarded costumes. Theme is "Beauty and The Beast."

Information and tickets are available from the two Campbell members or from E.M. Wentzel of Saratoga, UN 7-4562.

The Western Art Directors Club membership is made up of persons working in all branches of professional art and its allied fields. The club provides guideposts for ethics, professional standards and business procedures and it works to encourage young talent in the art field.

Under new management
TOWNE SQUARE BEAUTY SALON
401A E. Campbell Ave. 378-3315
Mickey Thomas, formerly associated with Holiday Beauty Center

GRAND OPENING SPECIALS

PERMANENT WAVES
Complete
reg. $15.00 now $ 9.95
reg. $20.00 now $12.50
Haircutting $2.00

FROSTING, including shampoo set
Reg. $25.00 now $12.50
Tuesday, Wednesday & Thursday only
Dixie and Judy still at your service
Open Tuesday thru Saturday
9 to 5:30
FREE PARKING IN REAR

GOLDEN RULE DEP'T. STORE

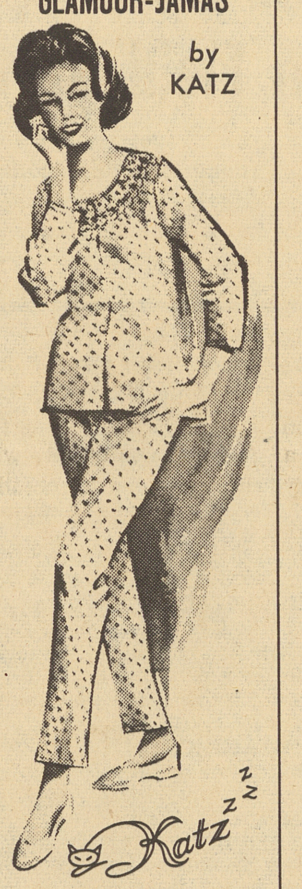

GOLDEN RULE DEPARTMENT STORE
We Give and Redeem
Campbell Merchants Stamps
394 E. Campbell Ave.
FR 8-3426
BANKAMERICARD

EL CHARRO
2169 WINCHESTER BLVD.
378-1277

SPECIAL
BUSINESSMEN'S LUNCH $1.25
CHARCOAL - BROILED
STEAK DINNER $1.49
We Also Serve American Dishes
FOOD TO GO

Benson's
CAMPBELL CLEANERS

CAROLYN SIEMEK
Announces the
OPENING OF HER
NEW SHOP
OPENING SPECIAL
PERMANENT Reg. $25.00 **$10.00**
Also Wig Hair Styling on Both Synthetic and Human Hair

CARO'S HOUSE of BEAUTY
Individual Hair Styling

OPEN
Tues. - Wed. - Sat.
9 till 5
Thurs. - Fri.
9 till 9
2083 Winchester
378-8541

Kids invited to Haunted House

The spooks have finally found a home and are having a wonderful time haunting it. They are getting ready to open to the public, at 1454 South Bascom Avenue, near Hamilton Ave., October 26th and 31st. Members of Carousel Chapter, Children's Home Society, are helping the ghosts and witches clean up "THE HAUNTED HOUSE" for the event, but the ghosts have promised to be present in abundance. They will welcome children daily, between the hours of 3:30 PM and 8:30 PM and hope to see you there. Tickets are available at the door, for a donation of 50¢.

New board members

Ted Regas, manager of the Campbell Branch of Bank of America, was recently elected a member of the Board of Directors of District 4, Camp Fire Girls. Another member elected to the Board was Miss Layne Hackett, Training Committee Chairman. Miss Hackett is an instructor in the Physical Education Department at San Jose State College. She has had previous experience with Camp Fire Girls Organization in the Boston Area Council.

CAMPBELL 4-H

The Campbell 4-H Club will "trick or treat" on Halloween for UNICEF, according to Rick Payne, president of the organization. At their last meeting the group viewed three foreign food demonstrations, provided by Rick Payne, Starlene Burdick and Steve Wilcox. The organization also enjoyed a showing of Disney's production, "Nature's Half Acre." Awards were given for fair participation and for handbooks.

LEGAL NOTICE

ORDINANCE NO. NS-1200. 63.75

AN ORDINANCE AMENDING THE ZONING ORDINANCE OF THE COUNTY OF SANTA CLARA, CHANGING CERTAIN PROPERTY FROM ONE ZONING DISTRICT TO ANOTHER

The Board of Supervisors of the County of Santa Clara, State of California, does ordain as follows:

SECTION 1

Section 10 of Ordinance No. NS-1200, as amended, is amended to change property described in Exhibit "A", attached hereto and made a part hereof, from R-1-A:B-4 Zoning District (s) to R-1:B-1 Zoning District.

SECTION 2

This Ordinance shall take effect and be in full force on and after thirty (30) days from the date of its passage hereof, and before the expiration of fifteen (15) days from the date of its passage it shall be published once with the names of the members of the Board of Supervisors voting for and against the same, said publication to be made in a newspaper of general circulation published in the County of Santa Clara.

PASSED AND ADOPTED by the Board of Supervisors of the County of Santa Clara, State of California, on October 14, 1963 by the following vote:

AYES: Supervisors Della Maggiore, Spangler, Mehrkens, Sanchez

NOES: Supervisors, None

ABSENT: Supervisors, Levin

R.H. Mehrkens
Chairman

ATTEST: JEAN PULLAN, Clerk of the Board of Supervisors

19 Z 63.1 MAT DEVELOPMENT COMPANY (Wiebe) E&W/s Blossom Ave.

EXHIBIT A

PARCEL NO. 1: ALL OF LOTS 35, 36, 37, 38, 39A, 39B, 40 and 41, as shown upon that certain Map entitled, "Map of the Seed Farm", which Map was filed for record in the office of the Recorder of the County of Santa Clara, State of California, on November 6, 1911 in Book "N" of Maps, at page 67.

EXCEPTING THEREFROM all that portion thereof conveyed in the Deed from Daniel Wiebe, etux, to Ben Ginden, et ux, dated and recorded April 27, 1959 in Book 4396 of Official Records, page 689, and being more particularly described as follows:

Beginning at the Southwesterly corner of Lot 38, as said Lot is shown on the "Map of the Seed Farm" recorded in Book "N" of Maps, page 67, Santa Clara, County Records, thence along the Westerly line of said Lot 38 and its Northerly prolongation, North 0 degrees 43 minutes 00 seconds West, 1798.58 feet to the center line of Canoas Ditch, said centerline being the Northeasterly Line of Lot 35, as shown on said Map from which point a 3/4 inch iron witness pipe is set South 0 degrees 43 minutes, 00 seconds East, 22.81 feet: thence along the center of said Canoas Ditch South 60 degrees 42 minutes 30 seconds East, 645.82 feet to a point from which point a 3/4 inch iron witness pipe is set South 2 degrees 44 minutes 10 seconds East 23.31 feet; thence South 2 degrees 44 minutes 10 seconds East, 1786.14 feet to a 3/4 inch iron pipe set in the Southerly line of said Lot 38; thence along said Southerly line North 74 degrees, 17 minutes, 30 seconds West, 90.12 feet to a 2x3 stake; thence North 62 degrees 47 minutes, 30 seconds West, 606.35 feet to the point of beginning.

PARCEL NO. 2: An undivided 2/3rds interest in and to the following described parcel of land.

BEGINNING at the Northeast corner of Lot 31, as shown upon that certain Map entitled, "Map of the Seed Farm", which Map was filed for record in the office of the Recorder of the County of Santa Clara, State of California, on November 6, 1911 in Book "N" of Maps, at page 67; and running thence Westerly along the Northerly line of said Lot, 35 feet; thence Southerly at right angles 8 feet; thence Easterly at a right angle 35 feet to the Easterly boundary line of said Lot 31; and thence Northerly 8 feet to the point of beginning.

TOGETHER WITH the right to lay down, construct, maintain and operate one pipe line not exceeding 14 inches in diameter for the conveyance of water from the property above described (portion of Lot 31) over and along the Westerly 1/2 of Blossom Avenue to a point where the prolonged Southwesterly line of Lot 33 of the Seed Farm, hereinabove referred to, intersects and crosses said portion of Blossom Avenue, together with all necessary arms, standpipes and connection, as granted by J.M. Haskins and Ella A. Haskins, his wife, to W.D. Arnett, by Deed dated June 5, 1919, recorded February 6, 1920 in Book 501 of Deeds, at page 405.

PARCEL NO. 3: A right of way for a pipe line over and across the following described parcel of land:

BEGINNING near the Northeast corner of Lot 34, as shown upon that certain Map entitled, "Map of the Seed Farm," which Map was filed for record in the office of the Recorder of the County of Santa Clara, State of California, on November 6, 1911 in Book "N" of Maps, at page 67, and said point of beginning being at the Southerly terminus of the right of way as granted by J.M. Haskins and Ella A. Haskins, his wife, to W.D. Arnett, by Deed dated June 5, 1919 and recorded on February 6, 1920 in Book 501 of Deeds, page 405; thence Southerly and parallel with the Easterly line of said Lot 34 of said Seed Farm, 140 feet, more or less; thence Southwesterly in a direct line to the Northeast corner of Lot 35 of The Seed Farm.

The said pipe line is to be laid at a sufficient depth so that ploughing or planting or maintaining trees or an orchard shall not be prevented or interfered within any manner, all as granted by Patrick McHenry and Clarisse M. McHenry, his wife, to W.D. Arnett, by Deed dated February 7, 1920, recorded February 9, 1920, in Book 504 of Deeds, page 515.

Pub. October 23, 1963

TAXES ARE PAYABLE
FOR THE FISCAL YEAR 1963 - 1964

For the information of Santa Clara County Taxpayers, the following are important details concerning taxes for the current year:

THE FIRST INSTALLMENT

of taxes, which includes one-half of the total tax on all personal Property secured by real estate, and one-half of the total tax on all Real Property, becomes due on Nov. 1, 1963 and is delinquent on Dec. 10, 5:00 p.m. 1963, after which time a penalty of 6% is added.

THE SECOND INSTALLMENT

comprised of the remaining one-half of the tax on all Personal Property secured by real estate and one-half of the total tax on all Real Property is due on Feb. 1, 1964, and becomes delinquent on April 10, 1964 at 5:00 p.m., after which a further penalty of 6% and costs is added to all unpaid taxes.

BOTH INSTALLMENTS

of taxes may be paid in one remittance with the first installment, if desired.

ALL TAXES MAY BE PAID
AT ANY TIME AFTER RECEIVING YOUR TAX BILL ON
October 30, 1963

The Tax Collector's Office in the County Administration Building 70 West Hedding St., (formerly Rosa St.) San Jose is open for your convenience every day from 8:00 a.m. to 5:00 p.m., Saturdays, Sundays and legal holidays excluded.

TAXES MAY BE PAID BY MAIL

Checks accepted for EXACT AMOUNT OF TAX BILL ONLY. Be sure to bring your TAX BILL with you or enclose it with your remittance by mail.

LOUIS A. LOPES
Acting Tax Collector County of Santa Clara
70 W. Hedding St.
San Jose, California, 95114

IMPORTANT:

Original tax bills are mailed to taxpayers to whom the property is assessed on the 1st Monday in March, providing the Tax Collector has been furnished with the correct mailing address. In the case of a purchase, moving, renumbering or if the Post Office is changed due to annexation, please notify the Tax Collector. If Property has been sold, Please forward tax bills to new owners. Original tax bills must be returned when paying taxes. If you have not received all your tax bills by November 1st, Please write or call at the Tax Collector's Office in person.

LEGAL NOTICE

NOTICE OF DISSOLUTION OF PARTNERSHIP AND CONTINUANCE OF BUSINESS BY INDIVIDUAL UNDER FICITIOUS NAME

Notice is hereby given that the partnership composed of JOE RUSH and GEORGE CAMPBELL engaged in business under the firm name of BOTT'S GARAGE has been dissolved, effective October 14, 1963, and that GEORGE CAMPBELL, 25 S. Central, Campbell, California has continued and will continue as the sole proprietor and owner thereof under the same firm name.

/s/ George Campbell

STATE OF CALIFORNIA, County of Santa Clara) ss.

On this 16th day of October in the year one thousand nine hundred and sixty three before me, WILLIAM H. DUNN, a Notary Public in and for the County of Santa Clara, State of California, personally appeared GEORGE CAMPBELL known to me to be the person whose name is subscribed to the within instrument and acknowledged to me that he executed the same.

IN WITNESS WHEREOF, I have hereunto set my hand and affixed my Official Seal, at my office in the County of Santa Clara, the day and year in this certificate first above written.

/s/ Wm. H. Dunn
Notary Public in and for the County of Santa Clara, State of California.

(SEAL)

Pub. October 23, 30, Nov. 6, 13, 1963.

LEGAL NOTICE

NOTICE OF PUBLIC HEARING

NOTICE IS HEREBY GIVEN that the County of Santa Clara Planning Commission, State of California, will hold a public hearing on the 20th day of November, 1963, at the hour of 1:30 o'clock p.m., in the hearing room of Santa Clara County Office Building, 20 West Hedding Street, Civic Center, San Jose, California, on the following proposed amendment to the County of Santa Clara zoning ordinance, changing property from one zoning district to another, namely:

TO REPEAL so much of Ordinance No. NS-1200 as establishes R-1:B-2 (Single Residence) zoning district as the regulation for the following described property:

property located on the southerly side of Vanderbilt Drive, westerly of San Tomas Aquino Road, property of Benjamin J. Lamore, et ux. Address: 330 San Tomas Aquino Road, Campbell.

and

TO ADOPT R-1:B-1 (Single Residence) zoning district as the regulation for the said described property.

ALL INTERESTED PERSONS may appear and be heard at said time and place. Written communications may be filed prior to the public hearing.

FURTHER DETAILS MAY BE OBTAINED from the Secretary of the Planning Commission, (Telephone: CYpress 9-2521). COUNTY OF SANTA CLARA PLANNING COMMISSION.

John S. Haas
SECRETARY

PLEASE REFER TO: FILE NO. 9Z 63.15

Pub. October 23, 1963

LEGAL NOTICE

NOTICE TO BIDDERS

The Board of Trustees of the Campbell Union School District will receive sealed bids up to and including 2:00 p.m. on November 6, 1963 at the Administration Building, 155 North Third Street, Campbell, California for:

Furniture for five classrooms at Hazelwood School.

Plans and specifications may be obtained at the Administration Building.

Bids will be opened at or about 2:00 p.m. November 6, 1963 at the Administration Building, 155 North Third Street, Campbell, California.

The Board of Trustees reserves the right to reject any and all bids and to waive any informality in any bid received.

Board of Trustees
CAMPBELL UNION SCHOOL DISTRICT
By: John M. Merriell
Clerk of the Board

Pub. October 23 and 30, 1963

LEGAL NOTICE

NOTICE OF INTENTION TO SELL

NOTICE IS HEREBY GIVEN pursuant to the provision of Sections 3440 and 3440.1 of the Civil Code of the State of California, that Harold A. Houk, 1283 Los Padres Blvd., Santa Clara, Vendor, intend to sell to Douglas Oil of California, 816 W. 5th St., Los Angeles, Calif., Vendee, all that certain personal property consisting generally of all stock in trade, fixtures, equipment and good will of a certain Service Station business known as Houk's Douglas Service, located at 1300 Camden Avenue, in the city of Campbell, California, and that the purchase price thereof consisting of cash will be paid at 10 o'clock a.m. on or after the 8th day of November, 1963 at NORCAL ESCROW COMPANY, 309 Rutland Avenue in the City of San Jose County of Santa Clara, State of California.

Dated October 8th, 1963

Harold A. Houk
VENDOR

Pub. October 23, 1963

DON BOSCO STUDIOS
379 E. Campbell Ave.
378-4650
EVERYTHING IN FINE PHOTOGRAPHY

BEAUTY AND THE BEAST---Mr. and Mrs. Richard E. Guidice, 635 Jean Drive, Campbell, are really prepared for their roles of "Beauty and the Beast" for the annual costume dinner dance to be held Saturday, October 26, at Rinconada Country Club. The affair, termed the "Odd Ball" is staged each year to raise funds for an art scholarship. Sponsors are members of the Western Art Directors Club. Information and tickets are available from UN 7-4562.

First National Bank reports new increases

As The First National Bank of San Jose moves into its 90th year of service in Santa Clara County, its September 30th Statement of Condition reports new all-time highs. With an increase of more than $9 1/2 million since September of '62, the bank posts a new "high water" mark with $140,074,824 in total resources.

Joseph Rogers, president, pointed out: "With the opening of the new Campbell Office later this month, First National will have expanded its total number of branch offices by one-third since January. We look forward to a good fourth quarter." The Sunnyvale, West San Jose and East San Jose Offices are already in operation -- all having been opened since the first of the year. At no other time in the bank's history have such vigorous growth strides been made.

MEETS TONIGHT

San Jose chapter of Women's American O.R.T. Society will meet tonight, October 23, in the Salinas Valley Savings and Loan Bank at Saratoga and Prospect Road at 8 p.m. Speaker will be a representative of the Mental Health Association.

RECAP TIRE SALE

14" — 15"
670 thru 760 - 15"
SET of 4 **$39.95** plus tax and your casing

Tube type Black or White Wall
Complete Motor Overhaul Tune up Brake work

FRONT END ALIGNMENT $5.95

SAVE MORE — BRING this AD
this ad worth 50c off on each tire purchased

BUDS SERVICE
Corner Winchester & Rincon FR 8-2575

OLD Mr. BOSTON

16 GREAT REASONS TO BUY OLD Mr. BOSTON VODKA

1 APRICOT PUNCH
2 oz. Old Mr. Boston Vodka
1/4 oz. Old Mr. Boston Apricot Flavored Brandy
Juice 1/2 Lime
Pour in 12 oz. Tom Collins glass filled with crushed ice. Add carbonated water and top with sprigs of mint.

2 BLACK RUSSIAN
Pour:
1 1/2 oz. Old Mr. Boston Vodka
3/4 oz. Kahlua (Coffee Liqueur)
On ice cubes in Old Fashioned cocktail glass.

3 BLOODY MARY COCKTAIL
1 1/2 oz. Old Mr. Boston Vodka
1 1/2 oz. Tomato Juice
1 Dash Lemon Juice
Shake well with cracked ice and strain into Old Fashioned cocktail glass with cube of ice.

4 MOSCOW MULE
Into a Copper Mug, put:
1 1/2 oz. Old Mr. Boston Vodka
Juice of 1/2 Lime
Add ice cubes and fill with ginger beer. Drop lime in mug to decorate.

5 SCREWDRIVER
Put 2 or 3 cubes of ice into 6 oz. glass. Add 2 oz. Old Mr. Boston Vodka. Fill balance of glass with orange juice and stir.

6 TWISTER
2 oz. Old Mr. Boston Vodka
Juice of 1/3 Lime
Pour into 12 oz. Tom Collins glass. Add several cubes of ice, drop rind into glass. Fill with Seven-Up and stir well.

7 VODKA AND APPLE JUICE
Put 2 or 3 cubes of ice into a 6 oz. glass. Add 2 oz. Old Mr. Boston Vodka. Fill balance with apple juice and stir.

8 VODKA AND TONIC
2 oz. Old Mr. Boston Vodka
Cube of Ice
Use 12 oz. Tom Collins glass and fill balance with quinine tonic and stir.

9 VODKA COLLINS
2 oz. Old Mr. Boston Vodka
Juice of 1/2 Lemon
1 Teaspoon Powdered Sugar
Shake well with cracked ice and strain into 12 oz. Tom Collins glass. Add several cubes of ice, fill with carbonated water and stir. Decorate with slice of lemon, orange and a cherry. Serve with straws.

10 VODKA COOLER
Into 12 oz. Tom Collins glass, put:
1/2 Teaspoon Powdered Sugar
2 oz. Carbonated Water, and stir
Fill glass with cracked ice and add:
2 oz. Old Mr. Boston Vodka
Fill with carbonated water or ginger ale and stir again. Insert spiral of orange or lemon peel (or both) and dangle end over rim of glass.

11 VODKA STINGER
1 oz. Old Mr. Boston Vodka
1 oz. Old Mr. Boston Creme de Menthe (White)
Shake well with cracked ice and strain into 3 oz. cocktail glass.

12 VODKA DAISY
Juice 1/2 Lemon
1/2 Teaspoon Powdered Sugar
1 Teaspoon Grenadine
2 oz. Old Mr. Boston Vodka
Shake well with cracked ice and strain into stein or 8 oz. metal cup. Add cube of ice and decorate with fruit.

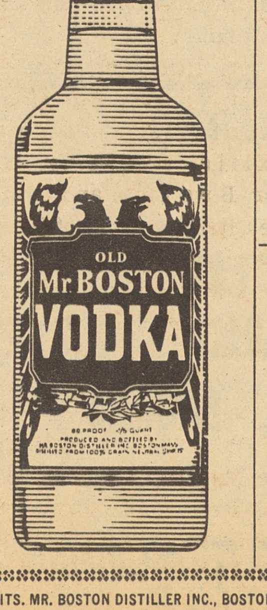

13 VODKA GIMLET COCKTAIL
1 1/2 oz. Old Mr. Boston Vodka
Juice 1/2 Lime
Stir well with cracked ice and strain into 3 oz. cocktail glass.

14 VODKA SOUR
Juice 1/2 Lemon
1/2 Teaspoon Powdered Sugar
2 oz. Old Mr. Boston Vodka
Shake well with cracked ice and strain into 6 oz. sour glass. Fill with carbonated water and stir. Decorate with half-slice of lemon and cherry.

15 VODKA MARTINI—VODKATINI
Traditional (3 to 1)
1 1/2 oz. Old Mr. Boston Vodka
1/2 oz. Dry Vermouth
Dry (5 to 1) — 1 2/3 oz. Vodka, 1/3 oz. Dry Vermouth
Extra Dry (7 to 1) — 1 3/4 oz. Vodka 1/4 oz. Dry Vermouth
Stir well with cracked ice and strain into pre-chilled 3 oz. cocktail glass. Serve with olive or twist of lemon.

16 GIBSON
This is a Dry or Extra Dry Vodka Martini with a twist of lemon peel and served with one to three pearl onions.

These are just a few of the 753 recipes from Old Mr. Boston's Deluxe Official Bartender's Guide. Only $1 by mail from BAR GUIDE DEPT. 16, MR. BOSTON DISTILLER INC., BOSTON 18, MASS.

80 PROOF VODKA DISTILLED FROM 100% GRAIN NEUTRAL SPIRITS. MR. BOSTON DISTILLER INC., BOSTON, MASS.

Campbell Bucs chalk up another victory, 19 - 13

A 15-yard pass to Randy Knight half a minute before the final gun gave undefeated Campbell High its 19-13 victory over Camden on the Buc turf last Friday afternoon.

The extremely well-matched contest saw the two teams tied up twice and trying to use the final seconds to gain a winning margin. Campbell's rangy offense was considerably slowed by the Camden defense and its own penalties.

Tom Gibbons and Dick Jones each gained about a 100 yards on the ground.

The Buc's leaky but improving defense allowed Camden to progress deep into Campbell territory several times but usually managed to stop the Cougars on downs.

The victory was the first time Campbell has beaten Camden in three years and paved the way for a league championship for the Bucs. The major obstacle to that goal may still be ahead as the Bucs are scheduled to battle tough Saratoga November 1.

Campbell's first TD was scored by Tom Gibbons on a 10 yard run after the team drove from midfield late in the first quarter. The PAT was completed to Pat Hartigan.

Camden evened it up at 7-7 two minutes into the second quarter. The Bucs used the clock to halt a pressing drive late in the first half in order to leave the half time count at 7-7.

Both teams scored another touchdown in the fourth quarter and then proceeded to gamble with the remaining moments. Campbell started rolling up penalties on successful plays until the play was at one time first and nineteen yards to go.

Pat Hartigan was a standout in the fourth quarter as he grabbed several vital passes in the drive toward the final Campbell score. Murray Hall fired a pass to Knight thirty seconds before the game's end.

The hard fought game resulted in several injuries on both sides and a rash of penalties. At one time Campbell made three successive fifteen yard gains --all called back on penalties: a Camden man committed off sides on two consecutive plays.

This Friday the Bucs travel to San Mateo to engage their fifth game. Campbell is undefeated with one tie and three wins.

Japanese Mandolin Orchestra plays at local schools

The Japanese Students Mandolin Orchestra Society honored the students of Blackford High School at an assembly held Oct. 16. The same evening the band performed for the P.T.A. in the school gym. The group has also performed at Campbell and Del Mar High Schools.

The band, which is composed of members of mandolin clubs from all over Japan, has 48 of its members touring the Bay Area this week. They are sponsored by the Society for International Exchange.

Master of Ceremonies was Mitsu Fumisawa, a former foreign exchange student from Del Mar High School. With Professor Tadashi Hattari conducting, the band featured Japanese folk, popular and classical music as well as American scores.

One of Blackfords own students, Judy Ikedo, performed a festive Bon Odori dance in the customary Japanese kimono,

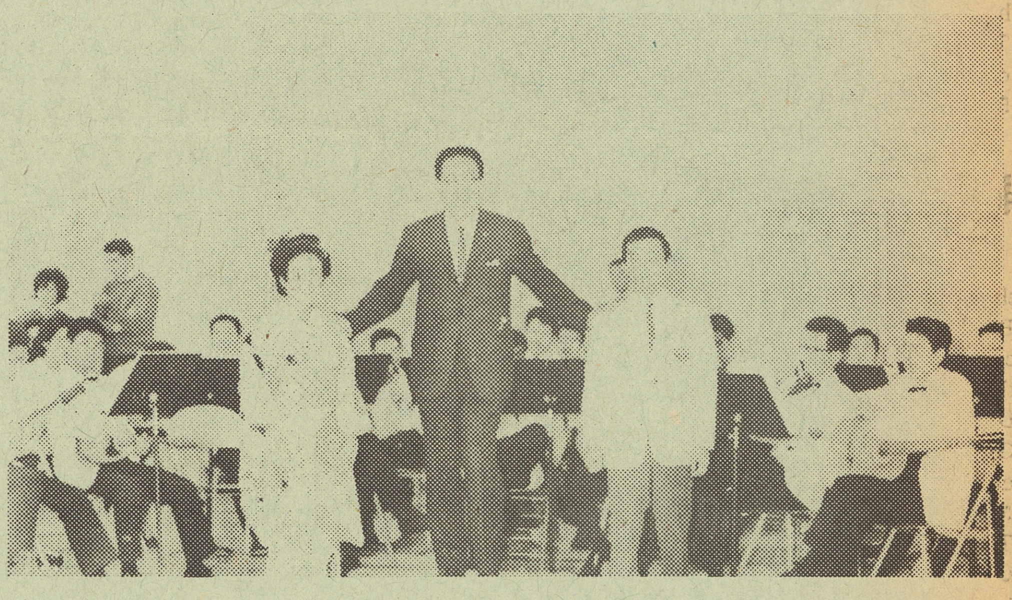

JAPANESE MANDOLIN ORCHESTRA--The Japanese Students Mandolin Orchestra Society entertained students in the Campbell High School District this past week with selections of Japanese folk music as well as American scores. Master of Ceremonies was Mitsu Fujisawa, a former foreign exchange student from Del Mar High School. The group is sponsored by the Society for International Exchange.

Morton and Schraub big stars of Cal - SJ State game

Craig Morton, former Campbell High football star now playing for UC, completed 10 passes, half of them for touchdowns, as California defeated San Jose State, 34-13 Saturday afternoon. The classy junior quarterback hit 10 of 17 for 246 yards, and his former Campbell teammate, end Jack Schraub, also came through with another remarkable catch which gave California the halftime lead over the battling Spartans.

For their plays Morton was named the game's outstanding back and Schraub the top lineman.

The San Jose team held an edge in every department, despite Morton's record production. The Spartans netted 94 yards rushing to 73 and picked up 248 yards through the air to 246 for the Bears. In overall yardage it was 342 for State and 319 for Cal, but the payoff is for touchdowns.

Halfbacks Cass Jackson and Walt Roberts and sophomore quarterback Ken Berry played outstanding games for the Spartans. Rudy Carvajal was California's top rusher with 45 yards on 11 carries.

After tossing five touchdown passes for a new school record, Morton explained his fantastic play against the Spartans by "The pass protection was just great. I had all the time in the world to get off all my throws."

"The receivers did a great job in moving the ball. Whatever yardage I made I really owe to them."

Los Gatos Wildcats win over Del Mar

The Los Gatos Wildcats took the Del Mar Dons 32-12 in West Valley Athletic League football action last Friday night. Del Mar is now 0-2 in league play, Los Gatos, 1-1.

Scoring for the Dons was Wayne Howard, who received a 35 yard pass from fullback John Sidensol, and in the fourth period the same combination added another six-pointer on a 34 yard play.

Frank Huftless and Don Darnell scored for the Wildcats and Hap Campbell grabbed a fumble and ran 62 yards for the third touchdown for the victors. The Wildcats' scores in the final period were made by Dean Storkan and Mike Belhumeur. Bob Brannen had two conversions on line plays.

Sports
CAMPBELL PRESS
John Ritter, Editor

65,000 fans see Laguna Seca sports car race

Dave McDonald of El Monte won the fourth annual Laguna Seca Grand Prix sports car race over a 31-car field of modified racing cars. He averaged 83.2 miles per hour. Bob Holbert and MacDonald both drove new cars known as King Cobras. Holbert led most of the first half but retired when the car overheated. Sheat metal and fiberglass flew all day long as cars went around the course losing hoods and body parts, as the price of money competition was paid.

The race was attended by approximately 65,000 fans. McDonald took home some $6,000 in prize money for two hour's work. Tim Mayer of Texas, winner in the undertwo liter class picked up some $2000. Mayer drove a Lotus 23B.

The only injury of the day occured during the morning qualifying as Jerry Grant of Washington was seriously burned when the gas line broke on his Lotus Buick and burst into flames as he pulled the car into the pit area.

Al Norman of 1620 W. Villarita Drive, Campbell, driving a Lotus 18 Formula Jr. took first place in the Class III.

Hornets win

The Santa Clara County Hornets won over the Lions in Pop Warner football at Buchser High School Saturday. The score was 26-6. The only touchdown scorers were Dennis Murphy, Bob Dominguez, Butch Torres and Carl Mayeda.

Mexican wrestling tag team retains world championship

Pepper Gomez and Jose Lothario kept their World Tag Team Championship after successfully defending it against two Japanese wrestlers, Mitsu Arakowi and Kenja Shibuya, at the Cow Palace in San Francisco.

After the two Japanese took the first fall with a Judo sleeper, Pepper Gomez evened it up with a Mexican Belly Roll, securing the second fall. However, Lothario was suffering from a bleeding head wound in the third fall when the one hour time limit was gone. The match ended in a draw but the title was retained by the Mexicans.

Ray Stevens also retained his U.S. Wrestling Championship by ramming challenger Karl Cotch from Germany into a mat post, rendering him unconscious and unable to continue.

Preliminary matches at the Cow Palace Saturday found a pair of Texans, "The Dalton Brothers," pitted against the Christie Brothers of Florida. The Daltons, garbed in long, flowing red hair, cowboy hats, chaps, vets, and knee-high boots and sporting a couple of six-shooters each, won the match in 11 minutes with the "Texas Block-Buster."

Don Denucci from Venice, Italy at 240 pounds defeated Art Nielson from Atlanta, Georgia at 231; Mike Paidousis, at 231 pounds from Ohio, defeated Andre Drapp, France, 231 pounds: and Dick Steinbore, 229 pounds, Florida defeated Roy Collins 240, Georgia.

Buc Marching Band attends annual Cal Band Day

Cal Band presented its 14th Annual High School Band Day on October 19 in the University of California Memorial Stadium. Campbell High under the direction of its band director William Perkins participated in this event along with one hundred other California and Oregon high school bands.

The University of California's High School Band Day is the largest of its kind on the West Coast drawing 6,000 high school musicians and 500 majorettes annually.

Student Manager, Charles Powell, says the purpose of the event is to give music students an opportunity to see the University and to become acquainted with the Cal Band's style of performance. Students also have the chance to meet with other musicians and to discuss mutual interests.

Saturday's half-time performance featured precision timing while moving on and off the field, an entire field covered with bright and varied colors, and three members especially selected for a massed band performance.

TOUR FIRE DEPARTMENT----These youngsters from the Campbell Parents Nursery School take a breather after a tour of the Campbell Fire Department where they learned all about fire prevention. Left to right are Luke Hobberlin, Vicki Haessler, Matt Valentine, Howard Liebermann and Nina Anninger.

HONORS AT ENTRANCE

Jill Minor Johnson, who received "honors at entrance"--highest honor a college can confer on a first-year student--was cited at the opening convocation October 9, at Lewis and Clark College, Portland, Oregon.

The 73 honored freshmen represent the top 19 per cent of their class. They earned the honors in accordance with standards set by West Coast colleges by the College Entrance Examination Board and the College Awards Committee.

Miss Johnson is the daughter of Mr. and Mrs. Gordon L. Johnson of 889 El Moro Drive, Campbell.

LEGAL NOTICE

NOTICE OF TRUSTEE'S SALE
VTC NO. 116606

On Friday, the 25th. day of October, 1963 at 10:05 A.M. on the front steps of the County Court House, in the City of San Jose, County of Santa Clara, State of California, VALLEY TITLE COMPANY OF SANTA CLARA COUNTY, a corporation, as Trustee, will sell at public auction to the highest bidder for cash, in lawful money of the United States, the following described real property, situate in the County of Santa Clara, State of California:

ALL OF SECTION 60, as shown on that certain Map entitled, Map of Subdivision "A" Monta Vista, which Map was filed for record in the office of the Recorder of the County of Santa Clara, State of California on April 11, 1917 in Book P of Maps, at page 20.

Said sale will be made to satisfy the obligations secured by, and pursuant to the power of sale conferred in that certain Deed of Trust executed by Juan Garcia as Trustor to VALLEY TITLE COMPANY OF SANTA CLARA COUNTY, a corporation, as Trustee for THOMAS GION and EDITH GION, his wife, as joint tenants, as Beneficiaries, dated January 3, 1958 and recorded January 13, 1958 in Book 3981 of Official Records, at page 364 records of Santa Clara County, California.

Notice of Breach of said obligations and election to sell real property was recorded in the Office of the Recorder, said County and State, on June 24, 1963 in Book 6074 of Official Records, at Page 707.

This Notice is given in compliance with the written application made to the Trustee by said Beneficiaries.

DATED September 25, 1963

VALLEY TITLE COMPANY OF SANTA CLARA COUNTY, as Trustee
By JACK C. BROWN
Assistant Vice President
Pub. October 2, 9, 16, 23, 1963

POT LUCK DINNER

West Valley American Legion Post 158 and its Auxiliary will entertain their Boys State and Girls State Citizens at a pot luck dinner Friday, Oct. 25th at 6:30 p.m. in the Legion Hall 1344 Dell Avenue, Campbell.

Honored will be Lewis Tim Nerenberg and Mary Sharp of Los Gatos High; Dave MacQueen and Karen Lynn Portor of Saratoga High; Duane Chase Mayfield and Joann Elizondo of Campbell High. The young people will report to the Legion Members on their activities at the week-long sessions dedicated to state government.

MEMO
To Our Customers
SUBJECT:
WINTERIZING YOUR CAR?

For many of our customers this is the time of year when they get ready to winterize their car. Naturally, we're anxious to help them enjoy as plpleasant, economical and safe a winter as possible.
Just in case you're preparing for such care in the near future, here are some of the things we'd like to do to make certain your car will perform satisfactorily.

- ✓ Change engine oil and replace oil filter element if change is due.
- ✓ Perform complete lubrication job (on all but "lubeless" cars).
- ✓ Examine tires, shock absorbers, suspension, steering and drive line parts for wear or damage.
- ✓ Check exhaust system for faulty muffler, pipes or clamps.
- ✓ Inspect condition of brake system and level of fluid in master cylinder.
- ✓ Check need for engine tune up.
- ✓ Clean top of battery and refill cells to proper level.
- ✓ Inspect condition and adjustment of V-belts.
- ✓ Check coolant level and pressure test radiator cap and cooling system.
- ✓ Examine windshield wiper blades for wear and refill washer reservoir with water and solvent.
- ✓ Replace any burned out bulbs or sealed beam units, re-aim headlamps if necessary.

May we make a service appointment for you right now? We'll do only the work that's really necessary—and our prices are competitive!

Salciccia's Hancock Service
Cor. Union & E. Campbell Ave. ES 7-4720
We Honor All Credit Cards

you can be sure when you
CALL A PROFESSIONAL

AUTOMOBILES
AMERICAN TRUST TERMS
See and drive the popular . . .
MERCURY MONTCLAIR and MONTEREY
Used cars sold at WHOLESALE PRICES
CERRITO LINCOLN MERC.
614 N. Santa Cruz, Los Gatos
Open Eve. and Sun. EL 4-4530

CHIROPRACTOR
A. ROSS McCONNELL
Chiropractor
GENERAL PRACTICE
Hours 9 to 6 — Sat. 9 to 3
Eves. by appointment
Office 378-0432
Res. 378-1905

ELECTRICIANS
McKinley - Young
ELECTRICAL CONTRACTORS
Residential - Industrial
Trouble Shooting
31 N. Central Ave., Campbell
Phone FR 8-5900

Prettyman Electric Co.
WIRING
Residential - Commercial
Trouble calls Free estimate
379-4970

MOVERS
Nickell's Van & Storage
MOVING - STORAGE
PACKING - SHIPPING
PROMPT, SAFE SERVICE
Agents for Lyon Van Lines
1617 Almaden Rd. CY 4-7944

PAINTING
PAINTING
MONEY SAVING PRICES
QUALITY WORK
FREE ESTIMATES
FR 8-2797

Photographic Supplies
VILLAGE CAMERA SHOP
14448 Union Ave.
Cambrian Park Plaza
318 N. SANTA CRUZ
Los Gatos

PLUMBING SUPPLIES
Complete Plumbing Supplies
For the Home Owner
U do or we do it
Open Daily 8 to 6
Open till 9 p.m. Thurs. eves.
9 a.m. — 1 p.m. Sundays
1049 DELL AVENUE
378-3373 378-3379

SHEET METAL
COUNTY SHEET METAL INC.
36 inch Air King Kitchen Hoods $27.50
Heating and Air Conditioning
Service with a Smile
George Rodriguez
ES 7-0929
Luke Cardenas
ES 7-6585
150 N. Harrison
FRanklin 8-2072

PLOG
– SHEET METAL CO. –
ALL TYPES
SHEET METAL - HEATING
AIR CONDITIONING
FR 8-0934
130 S. Gilman, Campbell

TELEVISION
TELEVISION
New & reconditioned sets
Repairs on auto radios
stereo, antennas
ATKINS RADIO & TV
53 S. Winchester Blvd.
FR 8-3800

UPHOLSTERY
UPHOLSTERING FURNITURE
DRAPERIES SUPPLIES
REPAIRS BAR STOOLS
CY 5-7885
THE ALAMEDA UPHOLSTERY SHOP
861 W. San Carlos

CAMPBELL PRESS
WANT ADS
Where more people do more Buying and Selling!

WANT ADS
WHERE MORE PEOPLE DO MORE BUYING AND SELLING!

CLASSIFIED RATES
1 time-Up to 20 words $1.50
Extra words 7¢ a word
2 times (no change) $2.25
Extra words, 10¢ a word
3 times (no change) $2.75
4 times (no change) $3.25

Deadline for Want Ads
MONDAYS, 12 NOON

THE CAMPBELL PRESS staff is always at your SERVICE
Just Dial 378-9136

ARTICLES FOR SALE

KNITTERS
ARE YOU LOOKING FOR YARN? We have a complete supply of domestic and imported yarns. WE ALTER and SHORTEN KNITS.
BETTY'S YARN SHOP
219 N. Santa Cruz Avenue
Phone 354-2515 Los Gatos

VACUUM CLEANER BARGAINS
Well-Known brands. We also repair all makes.
1039 Franklin, Santa Clara
Ax 6-9245 Ax 6-4813

ELECTRIC MOTORS
10 Hp 3 phase and one 2 hp best offer takes them. Campbell Press, 35 Dillion Ave.

EDY'S CHOCOLATES
Boxed Candies----
An Ideal Gift
CAMPBELL FLORAL SHOP
FR 8-2657 tf

KNAPP AEROTRED SHOES, "FASHIONED to PAMPER WEARY FEET" Original inner cushion sole. Mens sizes 5 to 18 $9.95 to $23.95
Phone 248-9557 11/6

NEWSPRINT roll ends. 30" wide. Excellent for B-B-Q tables. Campbell Press. 35 Dillion Ave. dh

DOG TRAINING
Classes Mon., Tues., Thur evenings. Sat. afternoons. Puppy classes Friday eve
Boarding & Training
Stud Dogs Available
SARATOGA SCHOOL FOR DOGS
Arthur Sylvia--Trainer
Un 7-9223

MONEY WIRED
TELEGRAMS SENT
CAMPBELL FLORAL SHOP
Your Western Union Agent
FR 8-2657 tf

Living room set in light oak. Two step end tables, $15; and coffee table, $12.50.
378-7997 10/30

FRESH EGGS
Chicken Fertilizer 50¢ sack.
HALL'S EGG RANCH
981 Harriet Ave. (between Hacienda & Pollard Rd.)
379-4335 tf

Seasoned oak and madrone firewood. UN 7-0651 after 6 p.m. 11/6

Large 3 piece brown and white tweed frieze, 45 degree sectional. Excellent condition. Cost $425, sacrifice at $150.
DR 9-3591 10/30

Rabbits and hutches for sale. 662 Emory Ave. 378-3962 10/30

Halloween Costumes for children and adults from $2.50. Campbell Costume Rentals.
Call 378-4108 10/30

UNFINISED FURNITURE! BOYSEN PAINTS! This is where you save $$. Come in, browse, compare prices. 3 showrooms. HARRISON'S - 1454 S. Hwy. #9 (between Cupertino and Saratoga) Phone: 253-6421. Closed Tuesday! Open Sunday 9 to 2. tf

Large House Trailer $350. 496 E. Central Ave. 10/30

BACK YARD SALE
TYPEWRITER, BARBEQUE, floor & table lamps, books, records, misc. Sunday 10-4. 1008 Stevens Court. 10/30

CHINA, FURN., GLASS, & FRAMES. Come in and browse. Use our layaway plan for Christmas. YE OLDE TREASURE CHEST. ANTIQUES 'N JUST OLDE
299 E. Campbell Ave. 378-3857 Hours 10 to 4 Closed Sun & Mon. 11/20

ROTARY POWER MOWER Good condition. $25. Studio couch, good condition, $20. 378-2293 10/30

WOMEN'S COATS
Full length and shorties.
next-to-new
Cleaned, pressed, ready to wear. $2 to $10.
GOODWILL INDUSTRIES non-profit Department Stores.
SAN JOSE
48 Race St. 44 N. Market 284 Moffett Blvd., Mt. View, 151 Washington, Sunnyvale. A friendly place for values. 10/30

COMPLETE SINGLE BED, suitable for child, clean. $20. Sofa-bed in good condition, $60. 378-0420. 383 So. Virginia. tf

Sigma Sigmas
RUMMAGE SALE
Wed. & Thurs., Oct. 30, 31, I. O. O. F. Hall, Campbell. Many household items. 11/6

20" boys Stingray bicycle. Excellent condition. Attractive. $39.
378-2325 10/30

QUITTING BUSINESS AT THIS LOCATION
Used TV's---Over 100 sets at fantastic prices! As is sets at $4.95. Playing sets $15 to $65. Used TV parts, speakers, chassis & etc. Some repossessed & unclaimed TV's. Take over payments at $5 per mo. Dealers welcomed. 342 E. Santa Clara, San Jose. 10/30

3/4 size bed and mattress. Call after 3 p.m.
378-6603 11/20

BUSINESS CARDS
$4.95 per 1000
CAMPBELL PRESS

PETS, ANIMALS, BIRDS

PUPPIES, KITTENS
Monkeys, Tropical Fish, Aquariums, Turtles, Baby Keets, Finches.
Weekdays 10 a.m. to 8 p.m. Sats. & Suns. 10 a.m. to 6 p.m.
ANDY'S PET SHOP
1280 The Alameda
CY 7-0254

OLYMPIAN KENNELS
Cocker Spaniels our specialty. Bathing, grooming, puppies. 402 Shelley Ave. 377-3872 tf

SABET'S POODLE SALON
Complete selection of pet supplies. Puppies. Stud Service. 291 Camden Ave. 377-5007 tf

WORK WANTED

ALTERATIONS, MENDING men's, women's, children's clothing. Years of experience. Specializing in trousers, tapering, cuffing, pockets, zippers.
378-2713 tf

IRONING IN MY HOME. $1.00 an hour. 690 Albert Way. 378-3324. 11/13

SCRATCH PADS
ASSORTED SIZES
40¢ a pound
CAMPBELL PRESS

Clean up or move junk. Have large van and panel truck. Yards cleaned.
CY 3-3418 tf

DRESSMAKING and alterations
Mrs. Freda C. Samsom
483 Manchester Ave.
Campbell
ES 7-6094 tf

LET RICKEY HAUL IT TO THE DUMP FOR YOU
Trash hauled, clean-up, basements & garages cleaned. 379-4780 tf

Want babysitting and ironing in my home. 911 Ebbets Dr. Campbell.
AL 3-7466. 11/16

Ironing done in my home. $1 per hour. Call after 3 p.m.
378-6603 11/20

ROTOTILLING
REASONABLE RATES
FREE ESTIMATES
FR 8-5493 tf

Ironing in my home. $1.00 per hour. Located on Union Ave. near Campbell.
377-5862 11/6

Yardwork and hauling done. $1.25 hour. Call evenings 378-4854 12/4

CHILD CARE

Babysitting in Christian home in Campbell area.
378-2506 11/20

Babysitting and ironing in my home.
Call 378-3708 11/6

Mother with one preschooler will give love and attention to your child in her home 5 days week. Large yard, 3 blocks west of Campbell High.
378-0164 10/30

Expert licensed care for your infant. Campbell area.
378-2345 10/30

Licensed child care, fenced yard, hot lunch, loving care and constant supervision. Off Payne Ave. 243-4956. tf

CAMPBELL DAY NURSERY SCHOOL
7:A.M. to 6 P.M.
Creative activities. Music, sciences & stories. Hot meals. Full day & morning rates. Licensed from 2 1/2 years thru 8. 177 E. Rincon Ave., in Campbell.
378-9244 tf

Mother will give loving care to your child. Limiting care to three for individual attention. Fenced yard, hot meals, toys. near Winchester Drive-In
378-2589. tf

Licensed child care in my home days. 3 to 5 year old boy preferred.
378-8908 11/6

BABYSITTING WANTED
MIDDLE AGED
EXPERIENCED
FR 8-2713 tf

Mature woman will care for children in her home. Near Hamilton School.
FR 8-5420 tf

Mature lady to babysit in your home. Have transportation.
378-5869 10/30

BUSINESS SERVICE

DOES YOUR LAWN MOWER NEED SHARPENING?
Semi-retired man with 10 yrs. expr. Sharpening, engine repairs, welding. Free pick-up and delivery. Manuel Souza, 726 Shamrock Dr. off Casey Rd. 377-3278, after 4 and evenings. tf

ROTOTILLING
16 1/2 hp. rototiller. Reasonable rates-Free Estimates. Call after 5 p.m. Wes Schroeder, 378-5493 tf

TICKETS
Double Roll
Campbell Press

PHOTOSTATIC COPIES
VIRGINIA HARRIS
858 Smith Avenue
CAMPBELL
378-4693 tf

HANDLEY'S
Lawn Mower Shop
POWER AND HAND MOWER'S SHARPENED
No delivery No motor work
56 N. 3rd 378-3218 tf

CEMENT
NO JOB too small or too large. Licensed.
Free estimates.
JOHN C. DITRI
922 Harriet Ave. Campbell
Call eves. 379-3472 tf

EXPERT CONCRETE WORK
at lowest prices; patios, walks, drives, etc. Free est. BANK TERMS. No down. TOM DAVIS - 378-0123 tf

FOR RENT
STORK CENTERPIECES
for baby showers
(Corsage included free)
CAMPBELL FLORAL SHOP
76 E. Campbell Ave.
Fr 8-2657 tf

GLO-SIGNS
A sign for every purpose.
Check the list at
Campbell Press
35 Dillon Ave. 378-9136

PAINTING & PAPERHANGING, by experienced man. Licensed contractor. Free estimates. Large or small jobs. C. O. McCarty, 410 Budd Ave. FR8-2878 tf

Redwood 4 inch thin bending strips. Long lengths, 2 1/2¢ ft. & up.
Direct from our own mill
REDWOOD SAWDUST
SHARON LUMBER CO.
297-1364 eves. 377-6750. tf

SPRING CLEANING?
For that professional wall-to wall carpet cleaning job call ELDH CARPET CLEANERS. Phone 377-7349 for free estimate days or evenings. Also carpet sewing, laying and binding.

ROTOTILLING
TRASH HAULING, CHAIN SAWING, Free estimates. Manure for sale. Old stoves and iron picked up free. El 6-4029 after 3 p.m. tf

CLIFF'S ROTOTILLING
FREE ESTIMATES
FR 8-5344 tf

Residential-Commercial
JANITORIAL SERVICE
Cleaning-waxing floors-windows. Free estimate.
RUG SHAMPOOING
Le Roy Johnson
377-9352 tf

ELLEN'S BEAUTY SALON
Reasonable Prices
12 Virginia Ave.
(corner of Campbell Ave.)
378-7268 tf

BUSINESS CARDS
$4.95 per 1000
CAMPBELL PRESS

GUNSMITHING
Blueing - Stock Making - Checkering. Custom guns made to order. New and used guns. We trade. CAMPBELL LIQUOR & SPORTING GOODS. 220 E. Campbell Ave.
378-3565 tf

Apartments, Duplexes Homes FOR RENT

Large, comfortable, 1 and 2 bedroom apts. Electric kitchen, drapes, rugs. Large carport & storage. Unfurnished or furnished. Call 292-4653. 532 No. Central Avenue. tf

THRIFT
MOTEL APARTMENTS
Pool, full kitchens. Day, Week or Monthly rates. 3131 Cadillac Dr., S.J. near Campbell 378-9303 tf

3 bedroom home, partly furnished. Near school. $125 month. Agent.
VIRGINIA HARRIS
378-4693 10/30

REAL ESTATE FOR SALE

BUY THIS FOR $6000
4 room home on 1 acre near Modesto. Good Well, new improvements. Will trade.
$600 DOWN
No qualifying. 3 bdrm, 1 1/2 baths, family room in deluxe neighborhood.
VIRGINIA HARRIS
Real Estate FR 8-4693
Notary 858 Smith Avenue

G. I. REPOSSESSIONS
$250 plus closing
Call Now
MANNINA & ALEXANDER
REALTOR
ES 7-5646 tf

TRY
NO DOWN FHA
That's right! No down to vets. A lovely 3 bdr. Westside home with paneling and a fireplace. Beautiful landscaping. Stove and refrigerator. Low payments. Try....................
$15,000
WALTON REALTY
CH 3-0994
10/30

1 acre in Pine Grove, Cal. On a paved road. Tall pines. $2750. $400 down. Call UN 7-3175. 11-13

Stores—Offices—Buildings FRO RENT

Office for rent. Realtor retiring. Ideal location on Campbell Ave. New building. Rent $100. 356-5212. 11/13

SCRATCH PADS
ASSORTED SIZES
40¢ a pound
CAMPBELL PRESS

REST HOMES

Want man or woman ambulatory. Private room. PINE GABLES GUEST HOME. 377-4008 20 S. Union Ave. tf

ROOMS FOR RENT

FURNISHED ROOMS, parking, TV. Rates start at 11.50 per week. Community kitchen. REX HOTEL 31 E. Main, Los Gatos, EL 4-9726 tf

LOST AND FOUND

LOST--GREEN PARROT Vicinity of E. Rosemary about October 12. Call 378-4849. 10/30

HELP WANTED MALE--FEMALE

HOUSEWIVES - LADIES Part or full time work available in local phone sales office. Experience unnecessary. Salary plus liberal bonus. CY 8-4479. From 9 a.m. to 12 noon for an appointment. 10/30

Housewife or college student to clerk in store on Sundays and part time during week. Apply P. O. Box 158, CD c/o Campbell Press. 10/30

Woman for house cleaning one day a week. In Latimer neighborhood area.
378-9191 10/30

YOUNG MEN
ages 14 to 19 to work after school and Sat. building circ. for Sat. Eve. Post mag. $1.25 per hr. to start. Phone 867-1154 between 8 and 9 p.m. only. tf

BUSINESS OPPORTUNTIES

Small variety shop in Campbell district. One person can handle. Illness forces sale of this place. Reasonable rent. For information write P. O. Box 11, Campbell, Calif. 10/30

12 CANDY BAR MACHINES
Good locations in Campbell and San Jose. Will net up to $225 month. Could increase. 8 hrs. wk. to service machines with candy. $1,200 cash handles. Write Area Supervisor, P. O. Box 581, Los Altos, Calif. 11/6

INSTRUCTION

SULLIVAN BEAUTY COLLEGE
Positions waiting. Learn the beauty profession at 374 So. First Street
295-9516

MUSIC INSTRUCTION
Teacher of piano and organ. Beginners through advanced. 378-3900 tf

PIANO INSTRUCTION
Your home or my studio.
Call 264-4851 or 378-3141 11/13

PERSONALS

PALMISTRY READER
Advice on love, marriage, business. Answers all questions. No problem too large or small. See Madam Marie at 535 So. Bascom.
295-7401 11/16

AUTOS FOR SALE

'54 MERCURY HARDTOP Stick, new tires, rebuilt engine. Asking $300. 379-2302. 10/30

1959 Rambler Super Station Wagon. Excellent condition. Radio & heater. $795. Call between 6 and 8 p.m. 292-5240 10/30

'59 Rambler, 4 door, automatic trans. 6 cyl., good tires, ex. cond., sacrifice, $995 or best offer. Call 379-4201 after 6. 11/6

BUSINESS CARDS
Only $4.95 per 1000
CAMPBELL PRESS

HITCHCOCKS
Mower and Engine Shop
"West Valley's Most Experienced"
3 FACTORY TRAINED MECHANICS
*Rapid Service
*Established 6 years
HITCHCOCKS
Garden Tool & Supply
749 Camden Ave.
(next to Campbell Lumber Co.)

Come to Church

FIRST METHODIST CHURCH, 381 N. Winchester Rd.
Minister Wm. H. Gould, Alan R. Goozee,
Dorothy H. Kimbrell, FR 8-3472
Worship and Sunday School 9:00 AM and 10:30 AM
Youth Fellowships 7:00 p.m.

CHURCH OF CHRIST, 65 West Rincon Avenue
Charles Shelton, Minister, FR 8-5794
Church Phone FR 8-7512
Worship: 8:30 - 11:30 a.m. 6 p.m.
Bible School 9:45, Prayer Meeting Wed. 7:30 p.m.

ST. LUCY'S CHURCH 2350 Winchester Boulevard
Sunday Masses: 7:00-8:00-9:00-10:00-11:00-12:15
Confessions: Saturdays and Eves of First Friday and Holy Days: 4:00-5:30, 7:30-9:00.

FIRST CHURCH OF CHRIST, SCIENTIST
395 W. Rincon Ave.
Sunday Church and School 11:00--Wed 8 p.m.
Reading Room - Same building 378-9226
Mon., Wed., Fri., Sat., 11:30 - 3:30

THE CONGREGATIONAL CHURCH OF CAMPBELL
(United Church of Christ)
400 W. Campbell Avenue FR 8-4418
Rev. Ed Cunningham, Minister
Church and Church School 9:30 a.m. and 11 a.m.

ZION LUTHERAN CHURCH
3257 Payne Avenue 248-8402
A. B. Swan, Interim Pastor
Sunday School 9:45 Worship Hours, 8:30 and 11:00 a.m.
Synod - The American Lutheran Church

CAMPBELL SEVENTH-DAY ADVENTIST CHURCH
J. D. Bolejack, Pastor--378-2645 Ch Ph--378-4710
Worship Services--8:30, 11:00 a.m.
Sabbath School--9:30 a.m.
Prayer Meeting, Wednesday, 7:30 p.m.

IMMANUEL UNITED PRESBYTERIAN PARISH
Clifford R. Alsen, Pastor, 241-7040 Church 379-4111
Worship Service 10:00 A.M. Church School 10: A.M.
Meeting at Campbell Seventh Day Adventist Church
4th and Rincon Church Office 70-D Mission Way

CHURCH OF GOD OF THE FAITH OF ABRAHAM
555 McGlincey Lane Russell Magaw, Pastor
Sunday School 9:45 A.M. Morning Worship 11:00 AM.
Evening Service 7:00 P.M. Phone 377-6357
Prayer Meeting & Bible Study 7:30 P.M. Wed.

CAMPBELL BAPTIST CHURCH, 151 Sunnyside Ave.
Rev. Irwin Weyhe, Pastor--378-2658
Sunday School 9:45 a.m. Morning Worship 11 a.m.
Youth Meetings 6:00 p.m. Evening Service 7 p.m.
Mid-Week Services Wednesday 7:00 p.m.

FIRST CHRISTIAN CHURCH, 109 No. 1st, Campbell
Leon A. Berg, Minister 241-9257
Bible School 9:45 A.M. Morning Service 11:00 A.M.
Youth Meeting 5:45 P.M. Evening Service 7:00 P.M.
Midweek Service Wednesday 7:30 P.M.

CALVARY TEMPLE 202 Railway Avenue
Minister G. J. Pauls 379-3583
Sunday School 9 45 a.m. Worship 11 00 a.m. 7:00 p.m.
Prayer and worship Tues 7:30 p.m.
Youth service 7:30 p.m. Thurs.

ST. LAWRENCE EPISCOPAL CHURCH
Campbell Country Woman's Club
274 North First St. Nursery Care
Interim Minister - Roy Strasburger 378-4396
Worship Service 10:00 A.M.

FIRST BAPTIST CHURCH, 400 Llewellyn Avenue
Rev. Harry M. Liechty, Jr., Pastor
(Jerry Purkaple, Minister of Education, 378-4960)
Sun. School 9:30 AM Worship Ser. 11 AM - 7:30 PM
Training Union 6:15 PM Sun. Prayer Ser. 7:45 PM Wed.